

THE POSTAL STATIONERY SOCIETY

POSTAL AUCTION Friday 10th April 2020

Welcome to the Society's postal auction. Postal bids must be received by the auctioneer no later than **12 noon Friday 10th April 2020. Please print your name & address clearly.** Lots will be purchased at one step above the next highest bid, subject to the reserve price quoted.. Where bids at the same level are received, the earliest received by the Auctioneer shall take precedent. Please read the rules on the reverse of the form.

This catalogue, whilst containing fewer lots than previous auctions, contains some very good quality and rarer items. It includes a large number of scarce KGV postcards both mint and used as well as KGV & KGV registered envelopes, QV postcards with Sloper cancels, quantity of compound QV envelopes and other goodies. I very much hope you will find something of interest.

Please remember the Huggins & Baker catalogue and pricing is over 10 years old and values have changed. If you have any concerns or worries about bidding, please do not hesitate to contact me. Bids can be accepted by email as well as by post. Scans of lots can be sent electronically. Your bids remain confidential with the auctioneer bidding on your behalf. There is no 'buyers premium' or VAT to added. Postage costs are kept to the minimum - so please bid freely and perhaps acquire that elusive item! Good luck with your bids - don't miss the closing date for postal bids please.

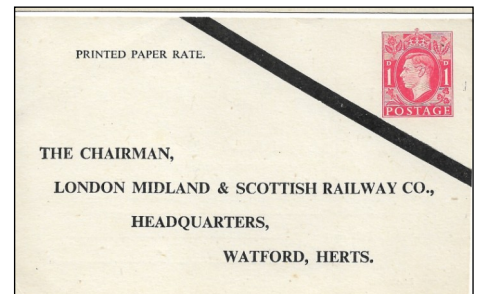
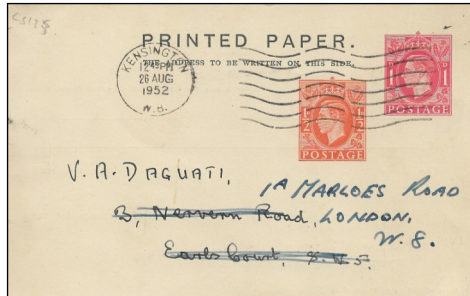

Reference numbers used are those of Huggins & Baker 2007 or Higgins & Gage (H&G). Other catalogues where used will be stated. The following abbreviations are used: STO means stamped to order, NVI means no value indicated, CTO cancelled to order, FDI first day of issue, 'emb' means embossed, a '+' between values means a compound franking, (hrr) means hinge remains on rear.

Price stated for each lot is the **Reserve Price**

Photocopies are available from the auctioneer at a cost of 10p per b/w copy or 50p per colour copy together with an sae. A limited number of scans can be sent if requested by email. Email bids accepted.

Lots will be forwarded as soon as possible via the Royal Mail to postal bidders. A Postage and Packing charge will be made subject to a minimum charge of £1.10, subject any Royal Mail increases. Overseas mail will be sent by 'tracked or signed for service' only.

All bids & correspondence should be addressed to the Society's Auctioneer

Neil Sargent
24, Wheal Regent Park,
Carlyon Bay, Cornwall
PL25 3SP
neil.sargent@btinternet.com

Lot No	Description	Reserve
	Lots 1 to 295 are all GB	
A	Collect British Postal Stationery catalogue by Huggins & Baker unused	60
1	QV ½d p/card CP1 large size, used 19.10.71 from Liverpool with Sloper Arrow perforation, been vertically folded but not obtrusive	20
2	QV ½d p/card CP1 Small size used 25.11.74 from Liverpool with Sloper Arrow cancellation mounting residue on rear side but good looking	20
3	QV ½d p/card CP2 used 8.9.71 from <Liverpool with Sloper Arrow cancellation, few minor pinholes good	20
4	QV ½d blue green sto env full advert on rear for Beetonette cooker, used	20
5	QV ½s green wrapper WP9 3 lines instr; unused, worn gum edge, crease	25
6	Collection PO envelopes, unused, 8 QV, 11 KE7, 7 KGV, 5 KGVI, 34 QE2	20
7	QV 1d pink env EP22 size H unused	4
8	QV 2½d size D env mint SPECIMEN o/print	15
9	QV 2½d size L env mint SPECIMEN o/print	15
10	QV 2½d size L env handwritten 'sample attached to contract, 24th July 1899 T Andres de la Rue'	150
11	QV ½d env ES18a open pendant sto mint vermilion	2
12	QV ½d env sto mint corner address crossed out in red	2
13	QV ½d vermilion lettersheet Proxy Paper on blue for warehousemen Clerks & Drapers Schools, with 1d emb revenue	50
14	QV 1d + 2½d lake dated dies compound env unused, small stain to rear	20
15	QV 1d + 4d sto env unused ESC15b dated dies 2 stains to rear	15
16	QV 1½d brown + 1d pink compound env on pale grey paper, dated dies small marks to rear	12
17	QV 1d pink undated + 1½d brown dated die compound env unused pale grey paper	15
18	QV 1½d brown + 2d blue dated dies unused blue paper env	25
19	QV 1½d brown + 6d dated dies unused compound env white paper ESC38	8
20	QV 2d blue + 1ad brown dated dies compound env ESC41pale pink paper unused	15
21	QV 2d pale blue + 2½d lake dated dies compound env unused	15
22	QV 2½d lake + 3d dated dies compound env unused little light fading on rear	15
23	QV 2½d lake + 4d dated dies compound env unused ESC53 tiny marks to rear	8
24	QV 2½d lake + 6d dated dies compound env unused white paper, gum staining thru rear ESC54	8
25	QV 2½d lake + 1/- dated dies on blue paper, front has sun fading ESC55	12
26	QV 3d + 1½d brown dated dies compound env unused on white, edge toning,	20
27	QV 3d + 2d blue dated dies compound env unused on blue paper	20
28	QV 3d + 4d compound env dated dies ESC61 unused	8
29	QV 3d + 6d dated dies compound env unused white paper ESC 62	8
30	QV 4d + 4d dated dies compound env unused ESC 69	8
31	QV 4d + 1/- dated dies compound env unused ESC71	8
32	QV ½d + 4d dated die compound env unused ESC 108 b	20
33	QV 1d undated + 2½d dated die compound env unused ESC 115grey	20
34	QV 1½d + 1½d both yellow dated dies compound env unused ESC119b	20
35	QV 1½d yellow + 2d lake dated dies compound env unused blue paper ESC121	12
36	QV 1½d yellow + 2d lake dated dies compound env unused cream paper ESC121	12
37	QV 1½d yellow + 3d dated dies unused compound env ESC123slightly grubby	20
38	QV 1½d yellow + 6d dated dies compound env on cream ESC 125	20
39	QV 1½d yellow dated + 10d compound env unused, ESC126b, slight marks	20
40	QV 2½d grey + 1/- dated dies compound env on cream unused ESC147	15
41	QV ½d verm + 2½d grey 5 dot on blue unused compound env flap tick stuck	35
42	QV ½d verm + 3d 5 dot compound env unused ESC190 on white	20

43	QV ½d verm + 4d 9 dot compound env unused on white ESC192 slight mark	17
44	QV ½d verm + 1/- 5 dot compound env on cream unused 2 folding creases	17
45	QV 1½d yell 9 dot + 3d 5 dot ESC216 compound env unused	20
46	QV 1½d yell 9 dot + 10d compound env unused on pale blue ESC221	20
47	QV 1½d yell 9 dot + 3d 5 dot compound env larger size pale blue unused	20
48	QV 2½d grey 9 dot + 6d modified compound env unused, buff paper, larger size unused ESC362	235
49	QV 3d 9 dot + 6d modified compound env unused on buff paper, larger size c	25
50	QV 1d pink On Her Majesty's 1servce The Supervisor Mint	30
51	QV Advert ring, Stevens & Norton 1d used cut round	15
52	QV Advert ring Smith Elder & Co 4d cut round used	12
53	QV Advert ring Smith Elder 4d cut square unused	18
54	QV Advert ring Smith Elder v& Co 1d sinuous curl cut round used	5
55	QV Advert ring, Smith elder 2d dated cut hexagonal unused	12
56	QV Advert ring, J F Pawson & Co, 1d pink dated cut square unused	40
57	QV Advert ring, J F Pawson & co 1d pink on piece unused	50
58	QV Advert ring Young & Stockall 4d dated cut squarish unused	22
59	Coll of 72 diff PO p/cards over the 5 reigns unused inc 4 BEE cards	50
60	QV ½d pale lilac p/card mint CP2 with red italic writing on rear Bradbury Greatorex	3
61	21 different PO reply cards unused 5 QV, 9 KE7, 3 KGV, 1 KGVI, 3 QE2	42
62	QV ½d pink sto p/card mint black printing instr 70mm	2
63	QV ½d brown sto p/card with arms, Art Council addressed but no pmks	3
64	40 different PO lettercards unused 2 QV, 4 KGV, 3 KGVI, 27 QE2	25
65	29 different lettercards used some with selvedge, 3 QV, 3 KE7, 3 KGV, 5 KGVI, 14 QE2 inc LCP7	40
66	QV 6d Telegraph form ,TP40b,unused with selvedge (slight tears to selvedge)	20
67	QV 6d Telegraph form TP12b with selvedge, fine mint	10
68	QV 6d Telegraph form TP11b with SPECIMEN overprint fine mint but just a slight browning along top edge	10
69	QV 1/- telegraph form TP10 with selvedge, little foxing in couple of places unused	10
70	QV 10d blue telegraph form, TP56, with selvedge on buff paper without number imprint, unused	50
71	QV ½d PATENT postcard with 7½d emb on rear, CO2, unused, fine apart from slight marking down left side	30
72	QV ½d PATENT postcard with 7½d emb on rear, SPECIMEN overprint on front & rear mint	30
73	QV 3d & 1½d yellow dated compound env, unused ESC149	10
74	QV 2½d lake + 1/- dated dies on foolscap env, uprated with 2d & 6d stamps, used to Canada, also stamp removed, light crease & toning to sides Esc55	30
75	QV 2d lake + KE7 ½d compound env uprated 2½d stamp, used to Germany, ESC531, little grubby	20
76	QV 1d pink EP5a SP1 paper, red SPECIMEN overprint from Postmasters Notice	45
77	QV 2d blue Mulready paper overprint SPECIMEN from postmasters Notice, fine mint	48
78	QV 3d 9 dot sto env used within London paying 2d reg fee & 1d postage 1896	6
79	QV 1d pink On Her Majesty's Service env 'The Supervisor' Inland revenue, mint	10
80	QV 1d pink with black Parkins & Grotto advert ring mint	55
81	QV 1d pink on blue paper pink seal, EP134 size F mint	7
82	QV 2d lake sto env with green Alfred Smith building picture, uprated ½d verm stamp to Lucerne	8
83	QV 1d Mulready cover unused, 3 flaps stuck, top flap not but looks good front, stereo A178	55
84	QV sto compound env 3d+6d uprated 5d foolscap size used to Canada	28
85	QV fine mint 9d brown sto wrapper, 250x125mm unused, cple hinge remains	5
86	QV 1d brown sto wrapper WH Smith buff paper 250x125mm centre fold fine	6
87	QV ½d brown sto wrapper WH Smith buff paper 250x125mm centre fold fine	6
88	QV 1½d emb yellow sto wrapper WH Smith 250x125mm centred fold fine	10
89	QV ½d pink sto postcard fine mint no arms back print for Stanley gibbons	5
90	QV ½d verm PO env uprated 2x1d lilacs to Germany	4
91	QV ½d pink sto p/card 110x75mm used black printing good	7
92	QV ½d pink sto p/card unused fancy pink heading plain back	5

93	QV set of 8 sto embossed imprints set to the centre of pieces of paper measuring 155x190mm. Values are ½d, 1d, 12kd yellow, 2d lake, 2½d grey, 3d,4d & 6d. The 1d & 1½d values have oxidized slightly. Values re with dots rather than dates. Maybe thought as proofs or presentation samples. Paper for ½d affected by light sun fading, unusual	100
94	KE7 WS11½d green Crosse Blackwell wrapper used, folded, minor foxing	5
95	KEVII 6d Telegraph form TP17a fine mint	15
96	KEVII 6d Telegraph form TP 43c fine mint	30
97	KGV 6d Telegraph form TP25with selvedge fine mint	30
98	KEV11 Reg env 3d size H RP24 uprated 3 x 3d Jubilee stamps, buff paper, used 1905	16
99	KEV11 Reg env 3d size H RP24 used uprated 2½d & 6d stamps on buff paper with boxed purple LATE FEE PAID	16
100	KEVB11 3d+4d compound env used to Zurich, thin lightweight paper,	15
101	KEVII 1½d bright yellow sto env size H fine mint	12
102	KEVII ½d dark green p/.card used uprated ½d addressed to ship at Mediterranean Squadron 1902	8
103	KEVII 1½d emb yellow used wrapper E Marlborough & Co	6
104	KEVII 2½d grey James Carter parcel post green label used good condition	8
105	KEVII 1d wrapper printed Shipping Gazette sent to Barcelona	3
106	KEVII ½d small wrapper addressed to Persia with fine backstamps railway 'B.6 OUT SET No 2' & Boughir oval cancel rare address	25
107	KGV 1d stout white p/card CP74 with SPECIMEN o/print type 30; some fox markings	20
108	KGV ½d+½d sto p/card size D CS64 finer unused	30
109	KGV 1d sto p/card size F with Arms with RETURN POST CARD heading and side printing to front restricting use to the company, pre-addressed to White Fisher & Co CS51 unused	15
110	KGV 1½d size D sto plain p/card with embossed head unused, mounting residue on rear CS85	20
111	KGV 1jd 1924 Wembley envelope, EP66 fine used	10
112	KGV 6d Carter Seeds Parcel label used light parcel cancel ES49L	20
113	KGV WS23 1s red wrapper, used Stock Exchange list, punch holes, minor tears	2
114	KGV RP27 size H envelope, mint code EE	18
115	KGV RP27 size H2 registered env, mint code DE	20
116	KGV RP27 size K reg env mint code EE (2 folds)	30
117	KGV RP30 size H 4d reg env, mint, code DO	20
118	KGV RP31 size G 2d+2d pointed corners mint code BN	10
119	KGV RP32 size G reg env mint 3d+1d rectangle stop Code CM	8
120	KGV RP33 size F used 3½d+½d reg env code BO	8
121	KGV RP44 size G reg env mint with size letter G	8
122	KGV 1½d l/card mint LCP8 no stop after card	4
123	KGV 2d l/card mint thin d mint	8
124	KGV 1½d BEE l/card 1924 unused some marks etc	3
125	KGV 1½d l/card used uprated 1d Wilding,	2
126	KGV 1½d l/card mint stop after card, LCP11a gum on front	4
127	KGV 1½d BEE l/card 1925 mint	10
128	KGV 1½d BEE l/card 1925 used Sheffield slogan cancel, no message	20
129	KGV STO 1½d lettercard, used, no message, right selvedge reattached with tape, 2 stamps removed from front	40
130	KGV 2d orange PO env with packet band 11 & 2/-	4
131	KGV 1½d brown envs x7 sto with various addresses for Mclaughlin Ltd unused	7
132	KGV 9d+9d reply p/card comp mint CP70 thin buff	40
133	KGV 1½d p/card mint size D stout card	3
134	KGV 1½d + 1½d p/card reply complete mint CP589 size f	8
135	KJGV ½d sto p/card embossed size F address Messrs R E Jones 1d orange revenue on rear	12
136	KGV ½d sto p/card 1d revenue on rear Southern Railway Co address	15
137	KGV 1/- Telegraph form TP49 fine mint	50
138	KGV ½d + 4d large compound WH Smith wrapper mint folded	20

139	KGV 1d+1d compound env fine mint ESCP747	25
140	KGV 2d envelope FRONT ONLY used with Triangular inspector's mark for reduction in postage ES57	10
141	KGV 2½d + 1d compound sto env uprated 5 x 1½d and 2x½d stamps with cancelled Parcel Post label Sp 1931, envelope been opened out to use as a parcel. ESCP773b	30
142	KGCv 2½d + ½d compound printed on thick white paper, size 285x385mm which has been folded vertically - good looking item	40
143	KGV 2½d light blue sto env uprated 3d stamp, printed Mining address sent to Zurich	8
144	QE2 2d+1d+½d sto Tudor Rose compound env fine mint	6
145	KGV Reg env 3d size H mint RP28 code KG	9
146	KGV Reg env 2d + 2d compound size G RP31 flap 7 buff paper mint code DN	6
147	KGV Reg env 4½d size H2 RP42 flap 7, fine used uprated 2½d stamp perfin DLR, used to Teheran	20
148	KGV Reg env size H2 fine mint RP27 code LE	18
149	KGV 4½d reg env size K sued RP39 uprated ½d stamp to Ireland minor creasing	10
150	KGV Reg env 3d size H2 RP28 fine used code LK	10
151	KGV Reg env 3d size K mint RP27 fine mint code JE not been folded	45
152	KGV Reg env 3d size K used uprated ½d stamp perfin with wax seal on front RP27 HB Cat £150	45
153	KGV Reg env 3d size K RP28 fine mint code AG	25
154	KGV Reg env 3½d size K min t RP29code EM little vertical creases on back	16
155	KGV Reg env 3½d size K RP29 used uprated ½d/1d/1½d stamps to Germany code HN	15
156	KGV Reg env 3½d size K RP29 used not uprated . Small flap tear, code HM	14
157	KGV ½d+½d sto tete-beche on shiny piece of paper mint	12
158	KGV 1d+1d sto tete-beche on shiny piece of paper mint	12
159	KGV 2d+2d sto tete-beche on shiny piece of paper also folded sideways	10
160	KGV Reg env 3d+1d compound sizer G fine mint RP32a code EM	7
161	KGV Reg env 3d size G fine mint RP28 b	7
162	KGV 2d large size sto wrapper WH Smith unused	10
163	KGV 6d large size sto wrapper WH Smith unused	12
164	KGV 2½d dark blue sto env Tea Planters used	4
165	KGV foolscap sto env ½d+4d private registered env used 8	8
166	KGV 1½d brown sto env uprated 4d stamp used to Geneva Mining corner address	5
167	KGV 1½d letterpress complete used wrapper for Overseas League with printed border around title good	9
168	KGV 1½d emb large size wrappers used x3. Royal Colonial society; Royal Empire Soc incorporating Royal Colonial Soc and Royal Empire Society on its own. Set of 3 used showing development of organisation	15
169	KGV sto 1d red sideface, pair of sto cards uncut with part inscription down side "...OFFICIAL POST CARD", full stop after CARD fine mint CS51	30
170	KGVI 1d p/card 1940 on stout white card, CP97, fine mint extremely scarce. Few known	100
171	KGVI 1½d + 1½d reply p/card CP98 outer half used uprated, no message, scarce	30
172	KGVI RP47 size F reg env mint	15
173	KGVI RP47 size F reg env used	10
174	KGVI RP61 size F reg env mint, imprint Tho De La Rue both sides of line; no stop after label; stain on back	5
175	KGVI 2½d l/card mint price 1½d on rear	15
176	KGVI 6d airletter ASP1 embossed mint	6
177	KGVI 2½d blue sto unused env McLauchlan Ltd	2
178	KGVI 2½d red sto unused env McLauchlan Ltd	3
179	KGVI 3d+4d blue compound wrapper, used uprated 4d QEII stamp but part only	20
180	KGVI 1d bright carmine sto p/card Size A, printed address London Midland Scottish Railway Co, fine mint with unusual printed black band angled across front; unpriced in HB CS99	28
181	KGVI 1d deep blood red sto p/card size F Sheffield Steel Prodcuts Ltd with 1d revenue on rear, Sept 1943 fine mint CS101	15
182	KGVI 2d orange on light cream card sto p/card Hearts of Oak printed panel on front, size G fine mint	15

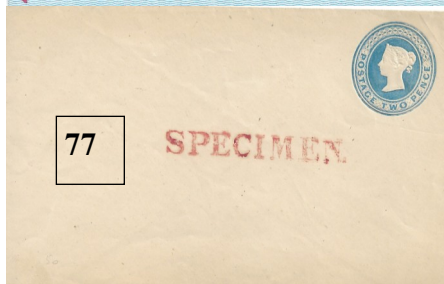
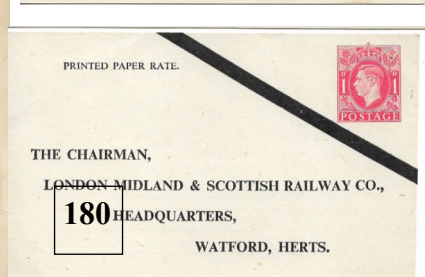
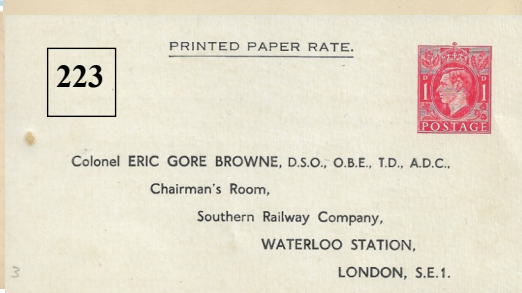
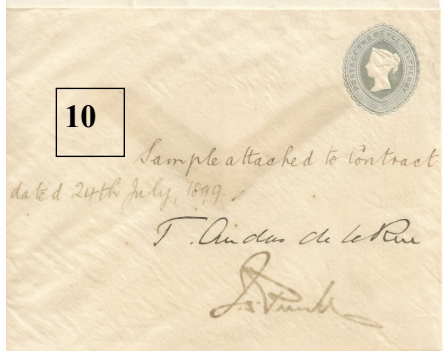
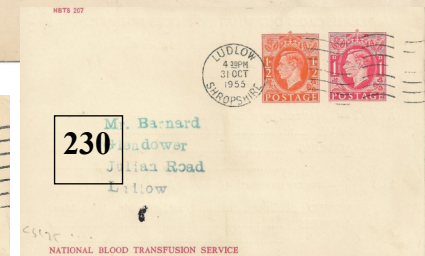
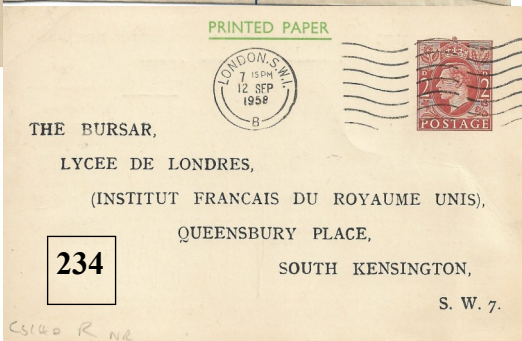
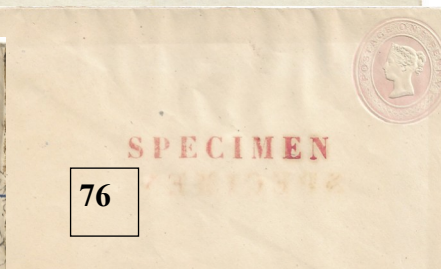
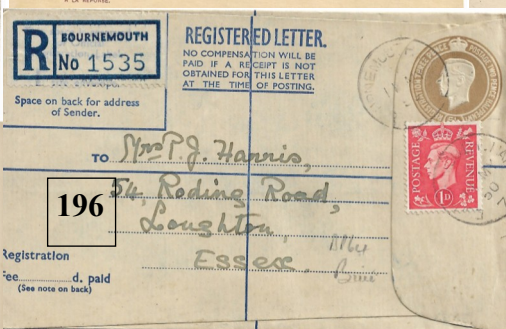
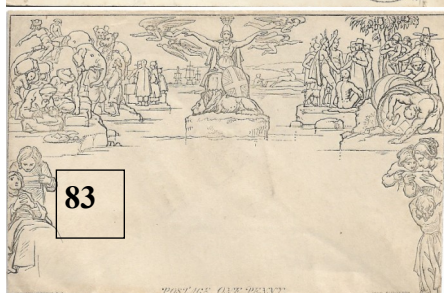
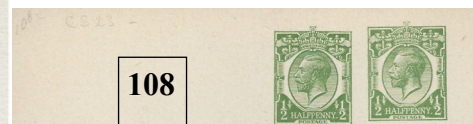
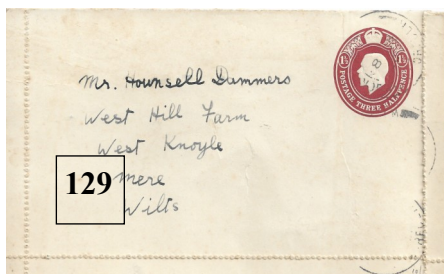

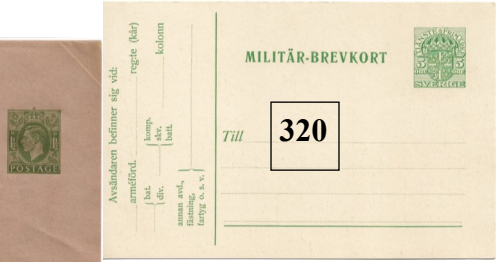
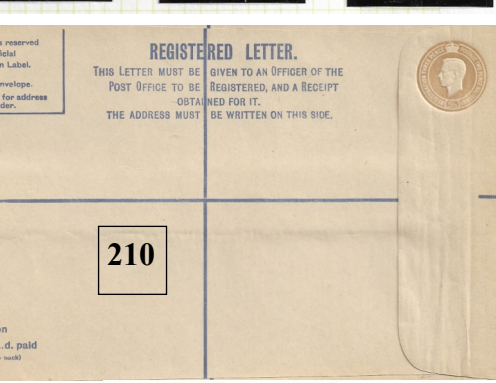
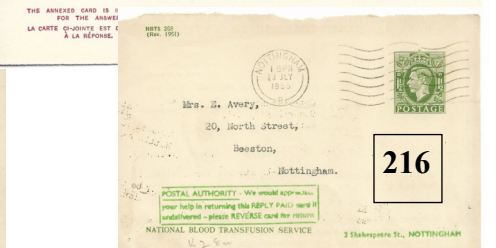
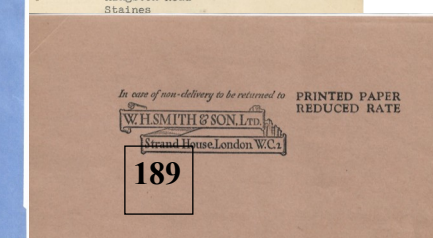
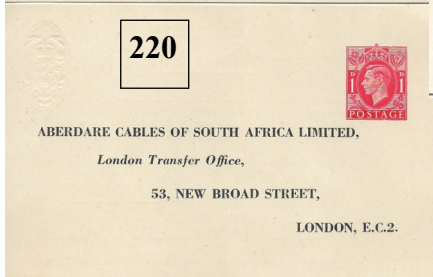
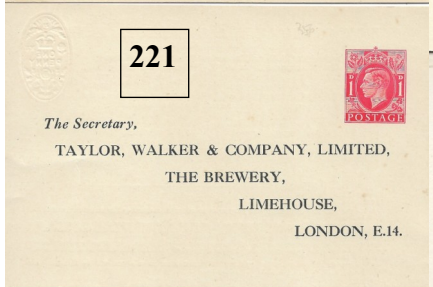
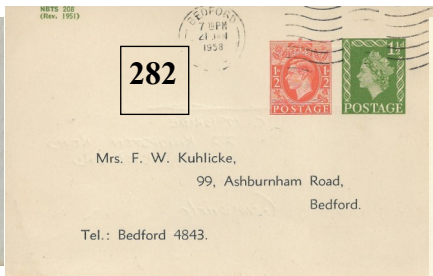
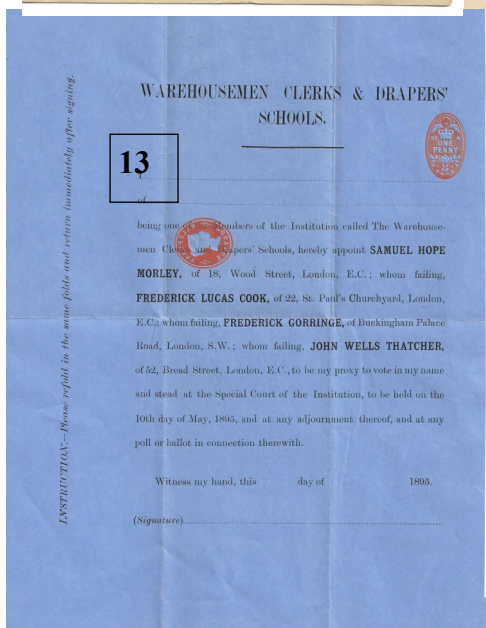
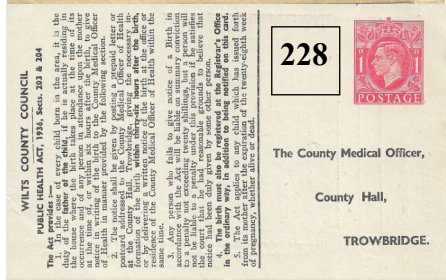
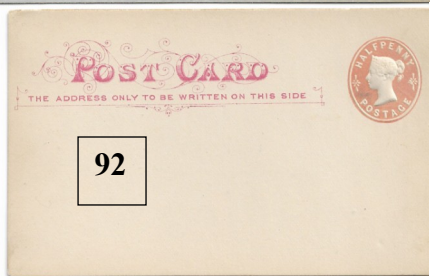
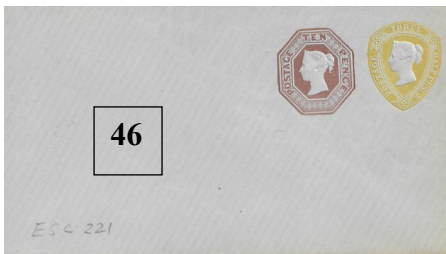

183	KGVI 1½d green plain sto p/card printed address Schweppes Ltd size G; CS115 mint	9
184	KGVI 1½d brown lettercard gum on front mint LCP13	10
185	KGVI 2½d lovely deep blue colour on cream lettercard fine mint gum on front	5
186	KGVI 2d orange PO p/cards on cream card, light buff & dark buff mint trio	12
187	KGVI 5½d sto registered envelope used from Oswald Marsh to USA RS3 fine used minor 1½mm tear in centre	35
188	KGVI set of 5 Tete- Beche pairs of impressions on a v light green paper together with 5 singles of each, all very fine mint, v attractive	75
189	KGVI 1½d green on buff WH Smith wrapper mint	18
190	KGVI Reg env 5½d size H on white P A & Co imprint used RP60 cat £100	25
191	KGVI Reg env 4½d size H RP39 uprated 3d stamps with dark red INSURED label to Berlin	15
192	KGVI Reg env 5d size H uprated 2x3d stamps, RP34 used from Dublin to Germany 1921	20
193	KGVI Reg env 5½d size F RP64 fine used, P A & Co imprint blue paper lining	17
194	KGVI Reg env 5½d RP55 size G Pirie Appleton imprint good used, wax seal removed	14
195	KGVI Reg env 5½d size G RP64 used P A & Co imprint blue lining	12
196	KGVI Reg env 5½d size F RP64 uprated 1d fine used P A & Co imprint blue lining	18
197	KGVI Reg env 5½d size F used RP62 blue paper lining	10
198	KGVI Reg env 5½d size F Thom De La Rue imprint RP65 v good used unpriced in H&B	35
199	KGVI Forces Reg env size G2 4d green ,fine used FPO385 1953 RPF8	18
200	KGVI triple compound sto env 1½d+2d+2d mint flap stuck	10
201	KGVI 2d+1d blue sto env mint	5
202	KGVI Airmail sto envelope 1/- embossed mint	12
203	KGVI 1d+½d compound env fine used ESC802	12
204	KGVI 1d+½d orange compound env on green, edge fading used	7
205	KGVI 2d+2d reply p/card comp on buff mint CP101b cat £50	14
206	KGVI 2d orange p/card on buff with packet band 11 @ 2s mint	8
207	KGVI 1d+1d p/cards comp pack of 14 with packet band 14 @ 2s6d thin CP99	10
208	KGVI STO 1d p/card Ass Electrical Industries Ltd with 1d revenue on rear size 150x87mm unreg size, unused rare but centre fold CS103 unpriced	15
209	KGVI 1½d + 1½d brown reply card comp fine mint CP98 cat £150	55
210	KGVI Reg env 56½d size H RP60 P A & Co imprint fine mint cat £125 no code	45
211	KGVI 1½d large size sto wrapper WH Smith unused	8
212	KGVI 2½d blue on pink paper small wrapper used	5
213	KGVI 3d sto envs mint addressed McLauchlan Ltd Glasgow, 2 with diff addresses	4
214	KGVI 1½d green sto p/card size F CS117 reply part unused NBTS208/T, slight pmk smudge on rear	15
215	KGVI 1½d green sto p/card size F CS117 reply part fine used machine cancel Stroud March 1955 NBTS208/T	20
216	KGVI 1½d green sto p/card size F CS117 reply part used, ragged top but with green boxed cachet "Postal Authority - we would appreciate your helpv in returning this REPL PAID card if undelivered...."	18
217	KGVI 1½d green sto p/card size H CS113 with Rowntree York emblem on part front, printed back, fine used Sutton Surrey 1951	10
218	KGVI 1½d green sto p/card size F CS114, plain front, printed back from Kensington Library fine used 1954	10
219	KGVI 1d red sto p/card size F addressed Guthrie & Co Ltd, proxy vote card `1951 fine mint CS101	10
220	KGVI 1d red sto p/card size F addressed Aberdare Cables of South Africa Ltd, fine mint with embossed 1d revenue on rear, proxy card 1948	15
221	KGVI 1d red sto p/card size F addressed Taylor Walker & Company Ltd fine mint embossed 1d revenue on rear 1948	15
222	KGVI 1d red sto p/card size F front heading POST CARD Secretary British Industrial Plastics Ltd ,1d embossed revenue on rear, unused, some light markings on it, 1948	12
223	KGVI 1d red sto p/card unreg size 140x77mm,CS103, fine mint add to Colonel Browne, Southern Railway Co, Waterloo Station regarding voting on nationalisation of railways, 1946	22
224	KGVI 1d red sto p/card size F with heading POST CARD add to Venesta Ltd, Queen Street Place, London, heading & address printed in green, 1d revenue embossed on rear, 1948 proxy	18

225	KGVI 1d red sto p/card - as above but printing now in red	16
226	KGVI 1d+1d sto reply card complete, outer part used, very fine and unusual, no heading NBTS 208. canc Falmouth, Cornwall 1950 rare	35
227	KGVI 1d red sto p/card unreg size 150mmx95mm, used with part front Cadbury, Bourneville in dark blue, uprated ½d orange perfin stamp, , order form on rear, cple of green splodges on front!!!	10
228	KGVI 1d red sto p/card size A 125x78mm, fine mint, County Medical Officer, Trowbridge, 2/3rds front with Public Health text, Notice of Birth on rear	22
229	KGVI 1d red + ½d orange compound card, plain front, unreg size 133x82mm, typed on back re patient blood donation, used Hull, 1952 uprated ½d stamp CS124 cple small creases NR in H&B rare,	30
230	KGVI 1d red + ½d orange compound card, plain front, cream card, NBTS 207 reply part USED NR in H&B. the name on back of card obliterated in ink rare	26
231	KGVI 1d red + ½d orange compound card with the ½d imprint offset part way down, nearly size F 89x138, USED 1952 printed Kensington Library on rear CS123 rare NR in H&B	40
232	KGVI 1½d green + ½d orange compound card CS136, Printed Paper heading, add to Headmaster Redland Hill School, unused but form on back filled in	20
233	KGVI 1½d green + ½d orange compound card as above lot but fine used January 1957	30
234	KGVI 2d brown sto p/card size F preaddressed to Bursar, Lycee de Londres, South Kensington, used 1958. this could be part of a reply card but difficult to tell if it has been cut from a pair or was given to pupils to take home and fill in and post back! Still rare	35
235	KGVI 1d red sto p/card close to size G 152x100, Printed Matter and Address only etc black heading, add to Aerated Bread Co Ltd, emb 1d revenue on rear, Dec 1940 proxy card fine mint	30
236	1943/5 Unfolded mint Air Letter blue on cream paper, no imprint	2
237	QEII 3d sto p/card size G Insurance Co card, used	8
238	QEII 2d sto Machin p/card CS209 used no message	3
239	QEII 3d Tudor rose ALBINO impression on foolscap Baring Bros window env, unused	25
240	QE2 2nd NVI sto House of Commons p/c used	2
241	QE2 WS50 1½d mint wrapper, Newspapers registered	2
242	QE2 WS50 1½d green wrapper, mint Printed Paper Rate folded	2
243	QE2 WS51 2d brown on buff wrapper, mint, Pitman Correspondence College	7
244	QE2 WS52 2½d Printed Paper Rate wrapper on yellow paper mint	8
245	QE2 WS55 4½d plain wrapper with 'Pull' inscription, folded, mint	8
246	QE2 WS111 3d sto Airmail Machin wrapper on white, mint	5
247	QE2 AEPS wrapper 2p+½p mint	5
248	QE2 AEPS wrapper 2p+1p mint	5
249	QE2 RSP28 size G reg env mint 15p+4p sto	10
250	QE2 RSP33 size G sto reg env mint 23p+½p	12
251	QE2 RSP34 size G sto reg env 23p+2p mint	12
252	QE2 lettercards x9 all with price bands, mint LCP25-28/30-33/37	10
253	QE2 Lettercards used with FDI cancels LCP32/34/41/46/48/49	12
254	QE2 Airletters APS20a-d, with cachet Int Fed of Housing & Planning in 4 colours	8
255	QE2 Airletters APS20 a-d, as above, all cancelled unaddressed	8
256	QE2 Forces Air Letter 2½p pink emb octagonal, used John Dayne ASP91	5
257	QE2 Airletter ASP106 2½p+2½p on elc stock mint rare	50
258	QE2 airletter Royal Wedding compound, Ringwood special cancel	8
259	QE2 Airletter ASP115 4p+2p on white German stock 20 Jahre Europaischer	40
260	QE2 airletter ASP117 5p+1jp sto mint	4
261	QE2 3d violet sto env used cream paper H of Commons crest on flap	3
262	QE2 3d purple env on blue paper Machaulan Ltd unused	2
263	QE2 33p airmail p/card used uprated CP127d with Rocket Post anniv cachet 1994	3
264	QE2 35p p/card mint Giants Causeway CP1340	4
265	as above with FDI cancel	5
266	QE2 ½p+4p sto p/card Postal Stationery & Stamp Exh used 1975	4
267	QE2 CS289a 1st oct black H of Commons card used	5

268	QE2 CS293 2nd NVI oct p/card mint BT picture number change card	1
269	QEII 2d + KGVI ½d orange compound env uprated ½d stamp fine used ESC 971	3
270	QEII 1½d green + KGVI ½d orange sto p/card NBTS208 outer part fine used 1957	40
271	QEII ½d in 2 tete-beche pairs on blue paper wrapper, fine mint	20
272	QEII 1d blue + 2½d compound wrapper used part front only WS65	15
273	QEII 2½d + ½p turquoise compound reply card with added ½d stamp and further reply card with 3d + ½p imprint, both fine mint	200
274	QEII ½p + 3p De La Rue Collection envelope, used	3
275	QEII 6d + 2p mixed currency wrapper on white used with Stamford Mercury pre cancels WS129	7
276	QEII 2p+5p compound mint wrapper on white WS139	7
277	QEII compound wrappers. Stamford Mercury pre cancels with ½p+4p; 2jp+3p; 2p+5p all used & 2½p+3p cancelled but unused WS132/142/139	20
278	QEII 3p lettercards LCP33, one normal and one with complete extra set of perforations in the lower third of the card, unusual, both mint	10
279	QE2 packet card printed black on grey for Letter Cards 4d 100 £20s0d mint	8
280	QE2 2½p mint l/card o/printed SCHOOL SPERCIMERN	8
281	QEII 2d Tudor Rose stp env lalliance Ass, used in 1979 with large 'T' and STAMP INVALID in green	6
282	QEII 1½d green + KGVI ½d orange reply part fine used, NBTS 208 CS145 Not Recorded used in H&B	65
283	QEII 6d Pictorial airletters APS4 & %, used FDI	6
284	QEII 6d pictorial airletters, Tower/T.Bridge, unused set of 4 different positions ex Whitworth	20
285	QEII 6d Coronation airletter used to Canada, FDI with slogan cancel	5
286	QEII 1975 city of Glasgow a/letters unused set of 6 positions ex Whitworth	5
287	QEII 1976 Xmas a/letter unused set of 6 positions	5
288	QEII 1978 Xmas a/letters unused set of 6 positions	5
289	QEII 1981 Scottish Fauna a/letters set of 4 positions ex Whitworth unused	4
290	QEII 1985 Xmas a/letters set of 8 positions ex Whitworth unused	6
291	QEII 3d lettercard mint on cream & white card	6
292	QEII Shakespeare a/l Plays with small CANCELLED o/print mint	2
293	QEII 1965 Xmas a/letters Snowflake 4 positions unused ex Whitworth	10
294	QEII 1965 Xmas Nativity unused PVA gum	15
295	1974 Churchill Centenary private ill aerogramme with 4½p stamp FDI	NR

296	Australia	Australia six airletters 1949/64 all used	NR
297	Bermuda	KGVI ½d green p/card used locally with slogan cancel fine	12
298	no lot		
299	Eire	Size K reg env mint, 1/5d green rounded flaps, fee 1sh Jung Eu8ck1	10
300	Eire	Size F reg env 1/9d mint fee 1sh, Jung Eu9af	4
301	Eire	Size G reg env 1/9d mint fee 1sh Jung Eu9ag	4
302	Eire	Size H reg env 1/9d mint fee 1sh slim letters Jung Eu9aH1	8
303	Eire	P/card 4d deep blue-green on white mint P8	4
304	Eire	Env 6d brown on yellow env mint no wmk U9b	3
305	Eire	L/card 6d gum on back mint K7rk2	3
306	Eire	L/card 6d gum on front mint K7vk2	3
307	Eire	L/card 6d gum on back, large holes K7rg2 mint	3
308	Eire	L/card 6d gum on front large holes K7vg2 mint	3
309	Eire	1971 4p lettercard cream, large & small perf holes (2) mint	6
310	Eire	1971 14p reg env mint Format G11 size G	5
311	Eire	1971 14p reg env mint Format H1 size H	6
312	Eire	1971 14p reg env mint Format K1 size K	7
313	Eire	1971 2½p wrapper mint, unfolded 110x268m	3
314	Eire	1971 3 different aerogrammes unused	NR
315	India	QV Soldiers & Seaman envs, 9pies & 9p o/print 1as flaps not stuck unused	10
316	Italy	Roma 82 airletter unused & 2 others	NR
317	Morocco	Gibraltar size F reg env with o/print unused flap stuck down	NR
318	Oman	Pr of airletters 25b & 50b and set of 3 long aeros 25/50/75 mint	5
319	S Rhodesia	KGVI 3 used 6d airletters used	NR
320	Sweden	1914 Military Service p/card 5 ore green fine mint cream card scarce	7

All postal bids must be with the Auctioneer by 12 noon 10th April 2020

[illegible]

<i>Required Type of Mailing</i>	<i>Tick Here</i>
First Class Ordinary Mail (£20 max compensation)	
Confirmed (Signed For) (£50 max compensation)	
Guaranteed (Special Delivery) (£500 or £1000 compensation)	
International Signed (£50 or £250 compensation)	
International Tracked & Signed (£50 or £250 compensation - where available)	

Address:.....
.....

Notes Regarding Postal Bidding

These notes supplement the Postal Stationery Society's Postal Bid Sales and Auction Rules. All members have been provided with copies of these, but additional copies are available from the **secretary** on receipt of a stamped addressed envelope or international reply coupon.

1. Photocopies of items in the sale will be available at a cost of 10p black and white or 50p colour per A4 sheet. Requests for photocopies should be made to the auctioneer, Neil Sargent, in plenty of time, and should be accompanied by the cost of the photocopies requested together with a large stamped addressed envelope or international reply coupons. Payment for photocopies should be made by cheque (made payable to Neil Sargent) or by GB mint stamps with full gum. There is a limit of 10 photocopies per member for each auction.
2. There is no buyer's premium or other charge with this auction. Successful bidders will be asked to pay only the hammer price and the cost of postage and packing as appropriate, subject to a minimum of £1.10
3. Please enter details of your bids on the front of this form. Please check your bids carefully, as it may be difficult to correct mistakes at a later date. The bidding form must be signed and dated, and submitted to the auctioneer by the closing date for postal bids given on the front of the auction catalogue.
4. All bids must be made in £ (pounds sterling) in amounts equal to the published bidding steps. Bids which do not match the bidding steps will be rounded down to the next bidding step.
5. Enter the maximum price you wish to pay for a lot. The auctioneer will use this figure to purchase the lot on your behalf at the lowest possible price, subject to other postal bids received prior to the auction taking place.
6. Lots will be purchased on behalf of postal bidders at one bidding step above the next highest bid received.
7. Where two bids of the same value are received for the same lot, the first bid received by the auctioneer will take preference.
8. Postal bids will be entered by the auctioneer on behalf of members, to the best of his ability. While every care will be taken, neither the Society nor its officers may be held liable for any errors or omissions.
9. Lots purchased by postal bidders will be deemed to be their property at the fall of the hammer and will be sent by post to their home address at their own risk, unless otherwise requested by them. Therefore please indicate on the front of this form which method of post you wish the Society to use.
10. Bidding steps are 50p to £5, £1 up to £30 and £2 up to £100 and £5 thereafter. Bidding steps can be varied at the Auctioneer's discretion.
11. Copies of the Auction Rules are available from the Secretary on receipt of an sae.
12. Bids should be submitted on the attached form.